

Sheet 4

9

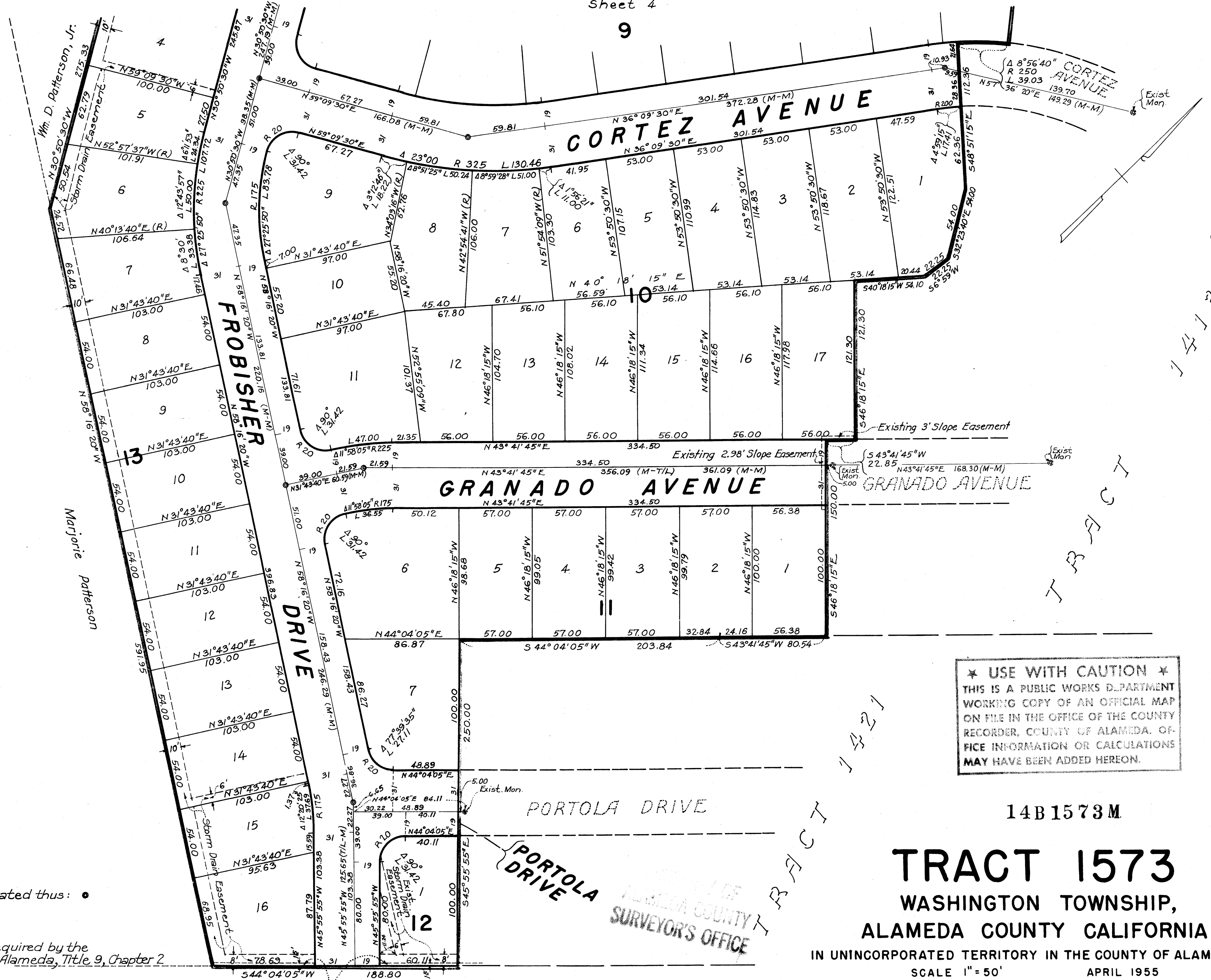

Concrete Monuments to be set indicated thus: •

Basis of Bearings = Tract 1413

Building Setback lines to be as required by the Ordinance Code of the County of Alameda, Title 9, Chapter 2

Sekigahama

Pacific Gas and Electric Company, a corporation, is owner of Record of a right of way for a single line of poles for electrical and incidental purposes as granted by Henry H. Patterson, et al, to Pacific Gas and Electric Company, a corporation, by deed dated May 26, 1926, recorded June 7, 1926 in Book 1316 of Official Records of Alameda County, at page 148, which right of way cannot ripen into a fee and signature of Pacific Gas and Electric Company, a corporation, is not necessary hereon.

14B1573M

TRACT 1573

WASHINGTON TOWNSHIP,  
ALAMEDA COUNTY CALIFORNIA

IN UNINCORPORATED TERRITORY IN THE COUNTY OF ALAMEDA  
SCALE 1" = 50' APRIL 1955

L. CEDRIC MACABEE  
CIVIL ENGINEER