

BEING A PORTION OF SECTION 36, T.7N., R.11E., M.D.M. - AMADOR Co. CALIF.

TOMA & ANDERSON—LICENSED LAND SURVEYORS—41 SUMMIT ST. JACKSON CALIF.

SCALE : 1" = 200

APRIL 1978

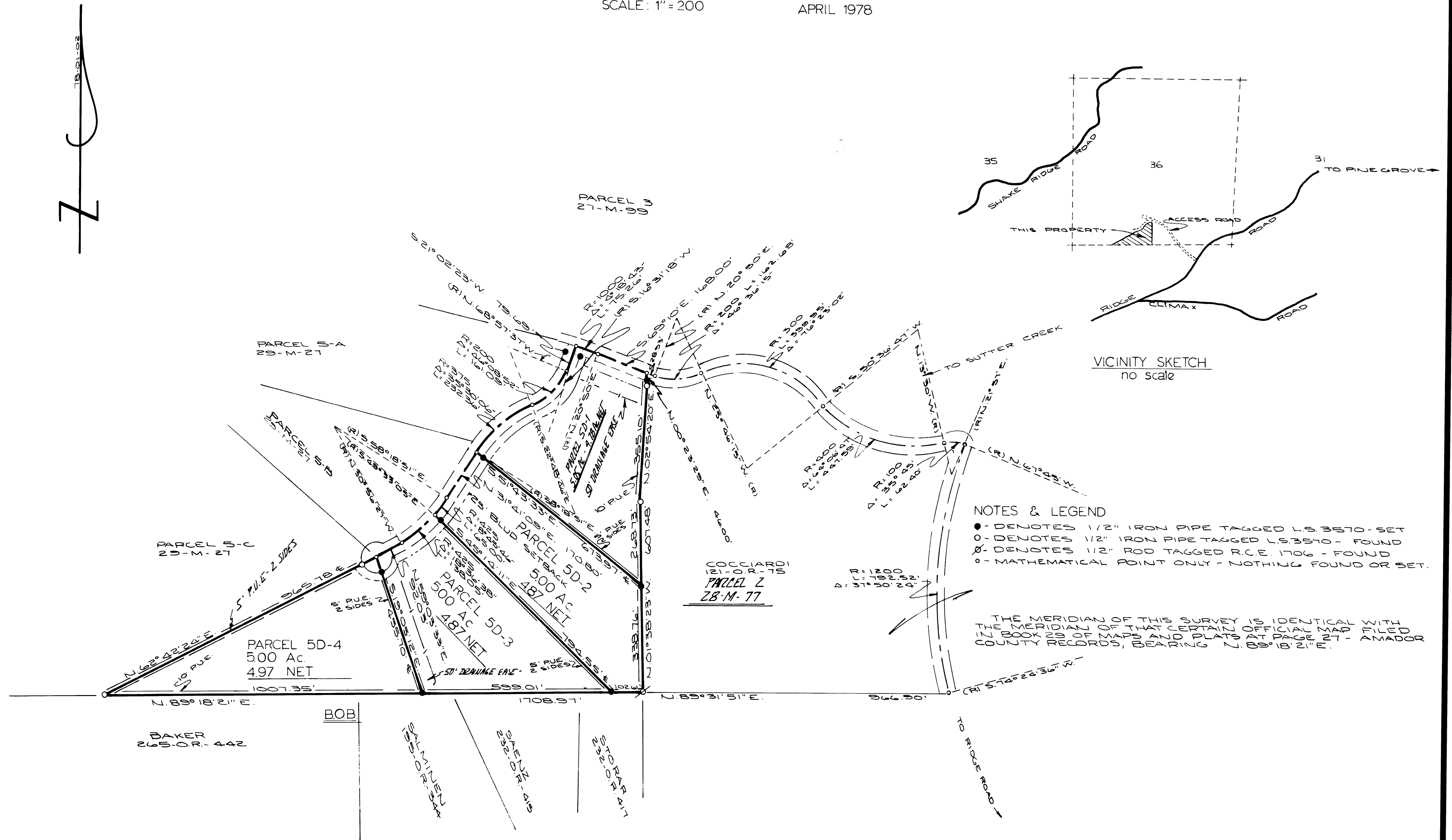

VICINITY SKETCH  
no scale

NOTES & LEGEND

- 0 - DENOTES 1/2" IRON PIPE TAGGED L.S.3570 - SET  
 0 - DENOTES 1/2" IRON PIPE TAGGED L.S.3570 - FOUND  
 Ø - DENOTES 1/2" ROD TAGGED R.C.E. 1706 - FOUND  
 0 - MATHEMATICAL POINT ONLY - NOTHING FOUND OR SET.

THE MERIDIAN OF THIS SURVEY IS IDENTICAL WITH THE MERIDIAN OF THAT CERTAIN OFFICIAL MAP FILED IN BOOK 29 OF MAPS AND PLATS AT PAGE 27 - AMADOR COUNTY RECORDS, BEARING N. 89° 18' 2" E.