

90H

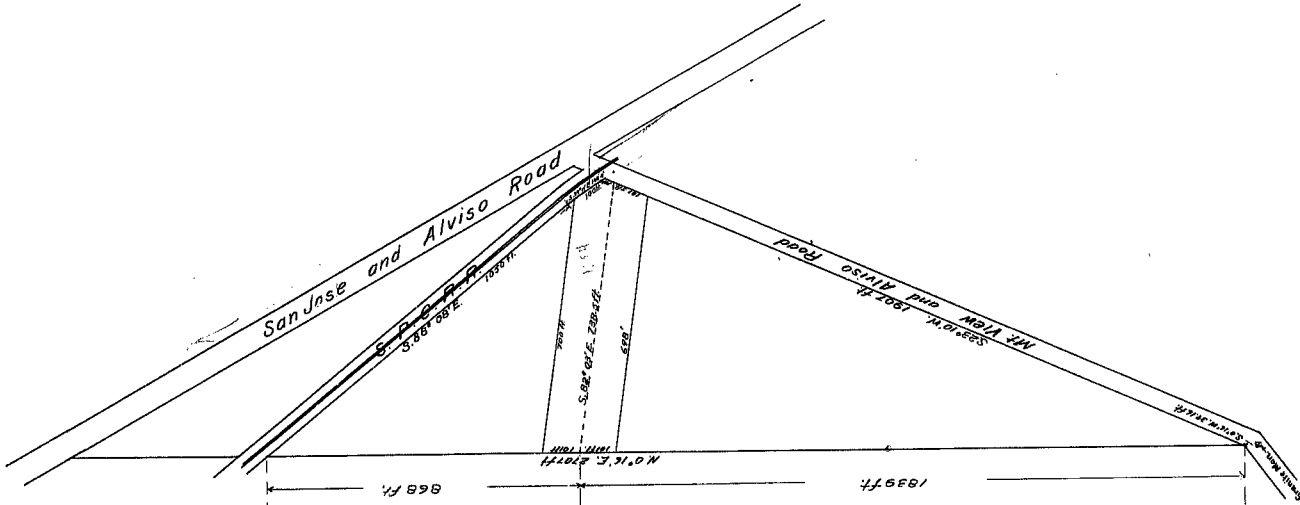

PLAN AND DIAGRAM
of a proposed Bridge on
DOWNER AVENUE

Scale 6' to 1"

Made August 1890 by
Hermann Bros.
Surveyors & C.E.

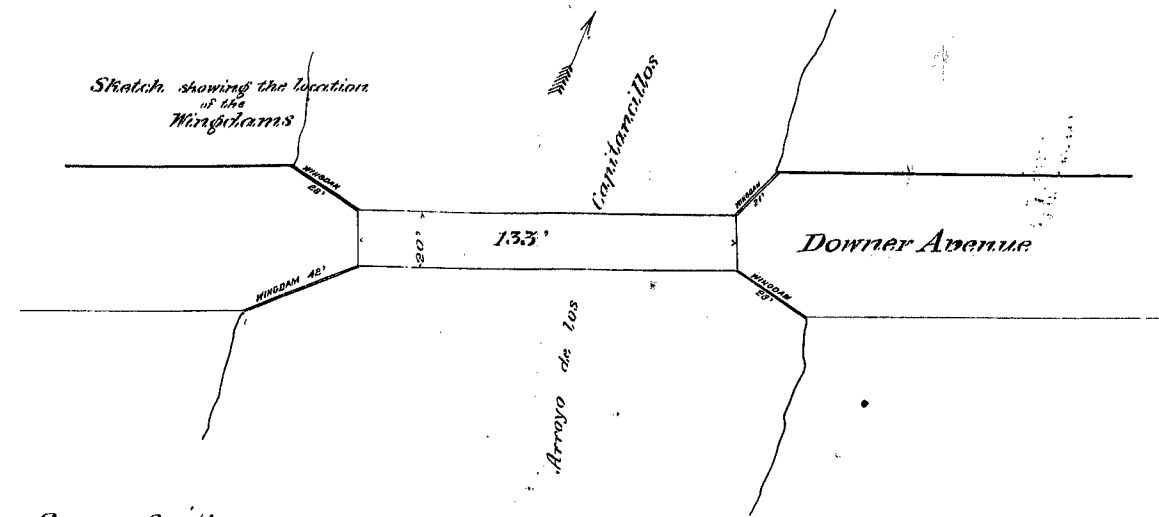

Cross Section

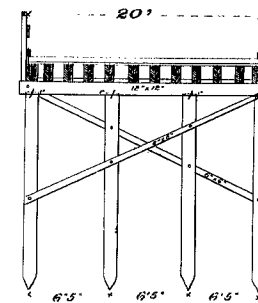

Wingdam

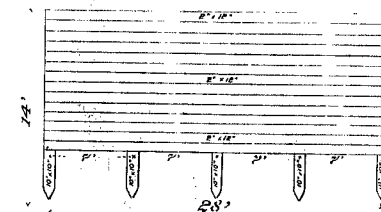

Front Elevation
133'

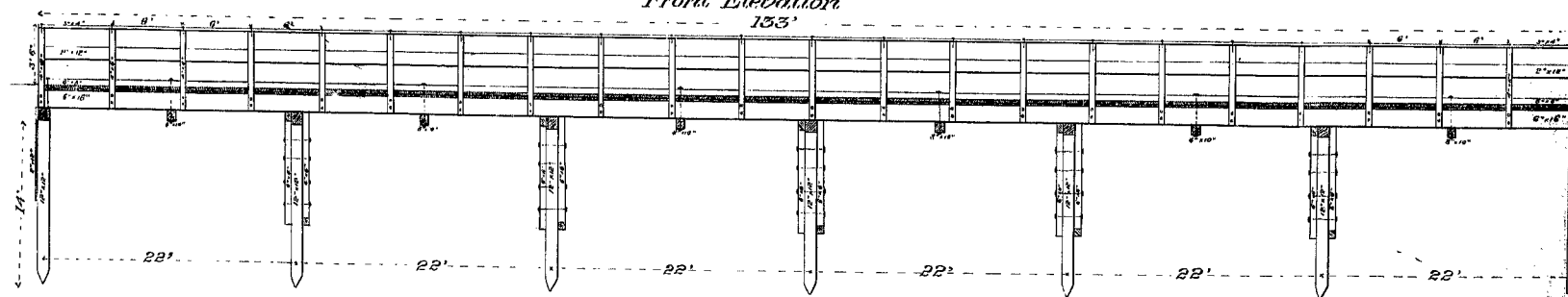

MICROFILM

407

PLAN and PROFILE

Of Grade of Curbs of

Julian St.

From Stockton Avenue to City Limits

Established April 1891, per order of the Hon. Board of Supervisors

By J. A. Millan,

County Surveyor.

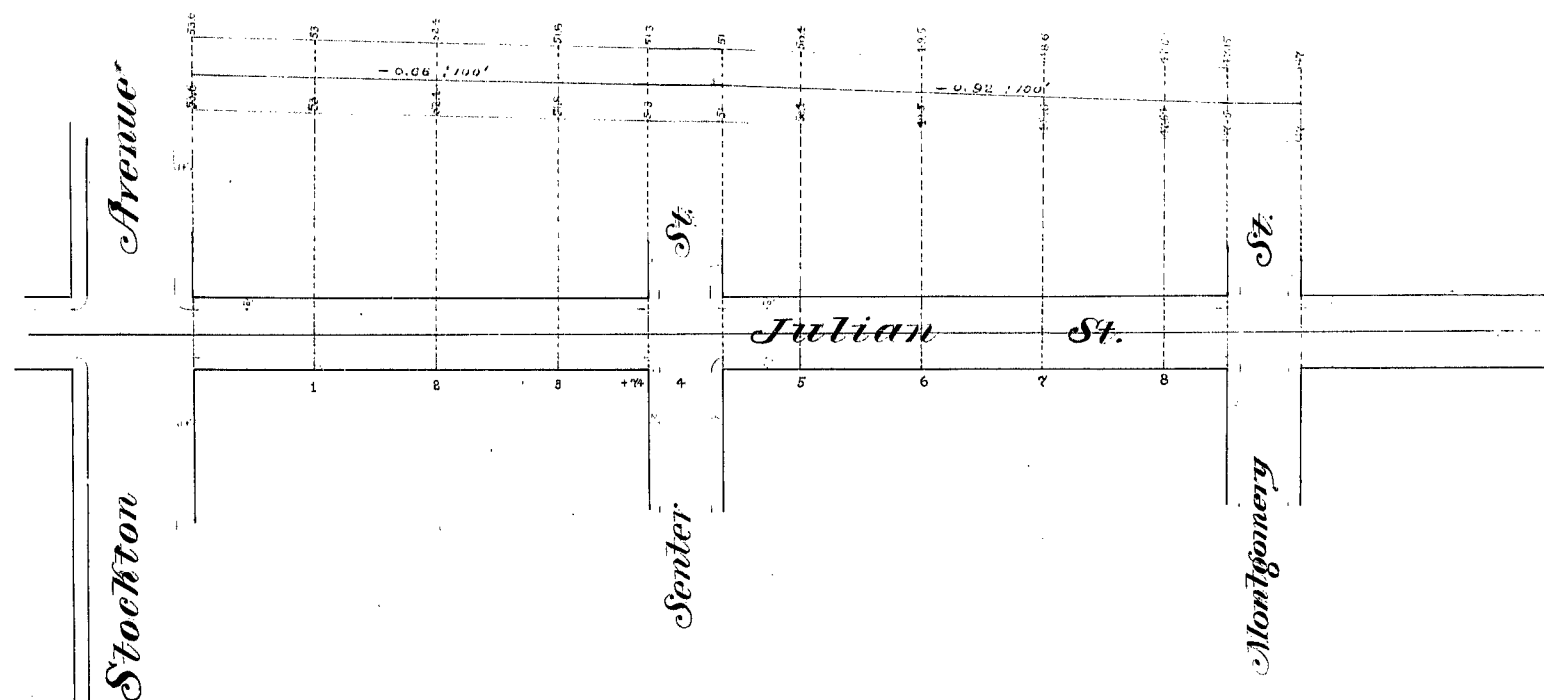

405

409

Center Line of
MORRISON AVE.

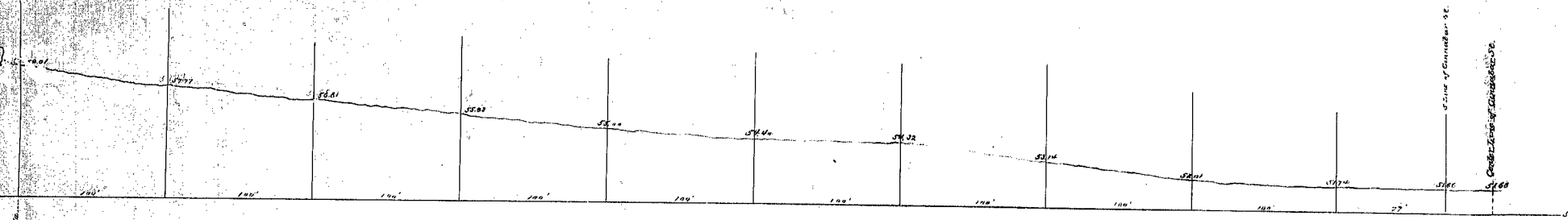

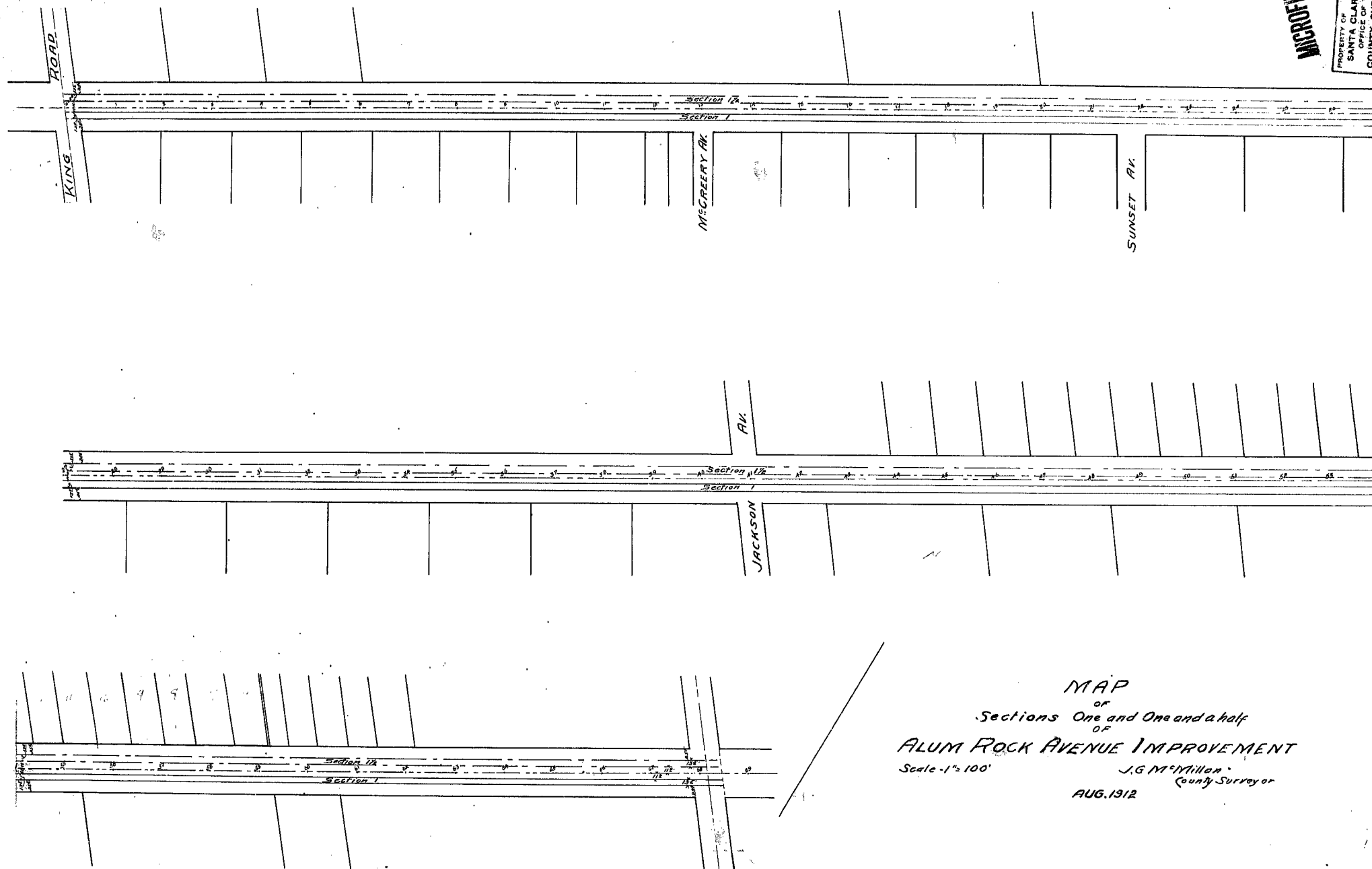

MICROFILM
 PROPERTY OF
 SANTA CLARA
 COUNTY SURVEYOR
 DRAWING
 NUMBER **410**

MAP
 OF
 Sections One and One and a half
 OF
ALUM ROCK AVENUE IMPROVEMENT
 Scale - 1" = 100'
 J.G. McMillan
 County Surveyor
 AUG. 13/12

MICROFILM
410