

RECORD OF SURVEY

LANDS OF GOLDSTEIN
BEING A PORTION OF UNRECORDED MAP OF "CHEMEKETA PARK"
BEING A PART OF THE NORTHEAST 1/4 OF THE SOUTHWEST
1/4 OF SECTION 9, TOWNSHIP 9 SOUTH, RANGE 1 WEST,
MOUNT DIABLO MERIDIAN

LYING WITHIN THE UNINCORPORATED AREA OF
SANTA CLARA COUNTY, CALIFORNIA
SCALE: 1" = 20'
JULY 2021
CONSISTING OF ONE SHEET

BASIS OF BEARINGS

THE BEARING OF NORTH 88°05'58" WEST ALONG THE 1/16 SECTION
LINE AS SHOWN ON THE RECORD OF SURVEY FILED ON APRIL 12,
2021 IN BOOK 937 OF MAPS AT PAGE 42, SANTA CLARA COUNTY
RECORDS, WAS TAKEN AS THE BASIS OF BEARINGS FOR THIS SURVEY
AND WAS ESTABLISHED BETWEEN FOUND MONUMENTS AS SHOWN ON
THAT MAP.

BOUNDARY NOTE:

FOUND IRON PIPES ALONG COMANCHE TRAIL THAT FIT TO NAIL
IN STUMP FOUND AT THE SOUTHEAST CORNER OF THE NORTHEAST
1/4 OF THE SOUTHWEST 1/4 OF SECTION 9, T.9S., R.1W., M.D.M.
AS CALLED FOR IN ORIGINAL DEEDS. CALCULATIONS FROM THESE
IRON PIPES USING RECORD ANGLE RELATIONSHIPS, CAUSES THE
FOUND MONUMENTS ON NEZ PERCE TRAIL TO FIT WITH THEM, EVEN
THOUGH THESE POINT DO NOT FIT SAID CORNER OF SECTION 9.

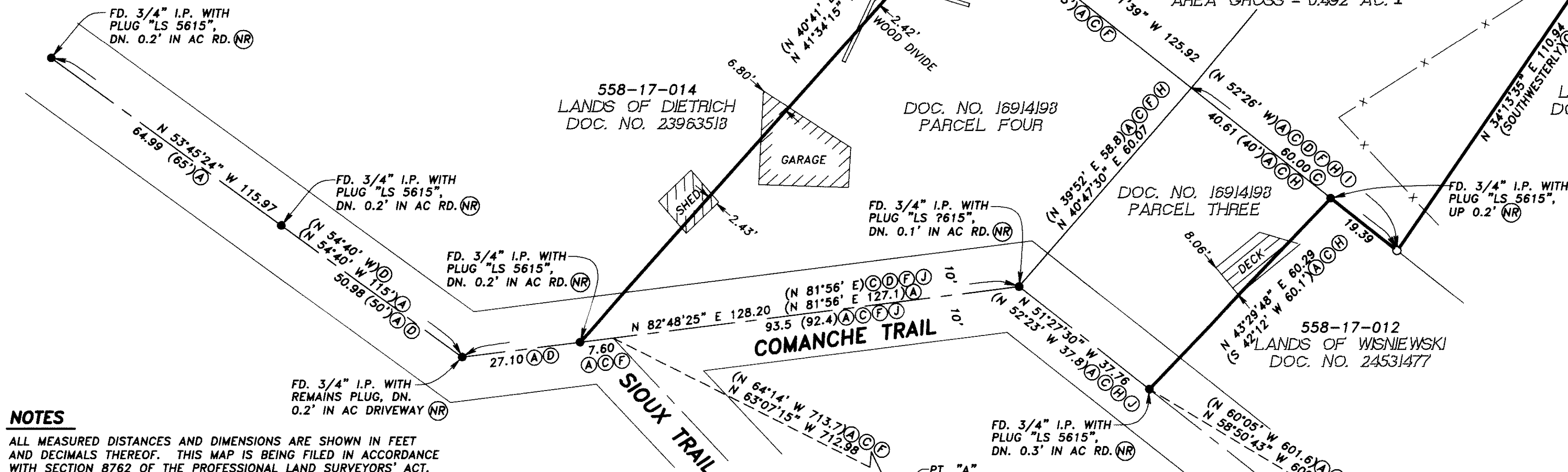

NOTES

ALL MEASURED DISTANCES AND DIMENSIONS ARE SHOWN IN FEET
AND DECIMALS THEREOF. THIS MAP IS BEING FILED IN ACCORDANCE
WITH SECTION 8762 OF THE PROFESSIONAL LAND SURVEYORS' ACT.

SURVEYOR'S STATEMENT

THIS MAP CORRECTLY REPRESENTS A SURVEY MADE BY ME OR UNDER MY
DIRECTION IN CONFORMANCE WITH THE REQUIREMENTS OF THE PROFESSIONAL
LAND SURVEYORS' ACT AT THE REQUEST OF KEN GOLDSTEIN IN JUNE 2021.

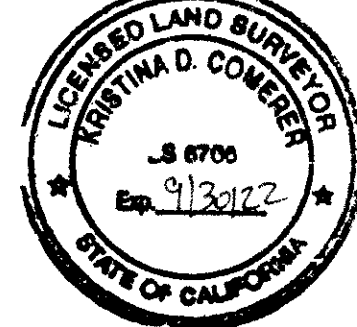

Kristina D. Comer
KRISTINA D. COMERER---P.L.S. 6766

DATE: Nov 5, 2021

COUNTY SURVEYOR'S STATEMENT

THIS MAP HAS BEEN EXAMINED IN ACCORDANCE WITH SECTION 8766
OF THE PROFESSIONAL LAND SURVEYORS' ACT THIS 8 DAY
OF NOVEMBER 2021.



AUGUST HANKS, COUNTY SURVEYOR
P.L.S. 9274

BY JEREMY KOENIG, DEPUTY COUNTY SURVEYOR
P.L.S. 9394

RECORDER'S STATEMENT

FILED THIS 9th DAY OF November, 2021, AT 8:13 P.M. IN
BOOK 943 OF MAPS AT PAGE 15, AT THE REQUEST OF
CROSS LAND SURVEYING, INC.

FILE NO. 25158302
FEE \$ 83

REGINA ALCOMENDRAS, COUNTY RECORDER
BY J. Alcomendras, Deputy

LEGEND

- INDICATES FD. MONUMENT AS NOTED
- INDICATES SET 1" I.P. WITH PLUG & TACK
STAMPED "LS 6766", UNLESS OTHERWISE
NOTED
- INDICATES THE BOUNDARY OF LAND
INCLUDED WITHIN THIS SURVEY
- STREET CENTERLINE
- DIMENSION TIE LINE
- x - x - INDICATES FENCE LINE
- (A) INDICATES REFERENCE DATA AS NOTED
- (U) UNKNOWN ORIGIN
- (NR) NO RECORD OF MONUMENT
- () INDICATES RECORD DATA
- I.P. IRON PIPE
- DOC. NO. DOCUMENT NUMBER
- S.F.N.F. SEARCHED FOR NOT FOUND

REFERENCE DATA

- (A) UNFILED MAP ENTITLED "CHEMEKETA PARK", ON FILE WITH
THE SANTA CLARA COUNTY SURVEYORS OFFICE AS VOLT
MAP NO. 2966-B (HAYDEN W. PITMAN, DECEMBER 1943)
- (B) R/S BK. 937 MAPS PG. 42 (CROSS LAND SURVEYING, INC.,
AUGUST 2020)
- (C) DOC. NO. 16914198
- (D) DOC. NO. 23963518
- (E) BK. 304 O.R. 460 (SILVER)
- (F) BK. 431 O.R. 430 (DAMPIER)
- (G) BK. 476 O.R. 190 (FRIEDRICKS)
- (H) BK. 516 O.R. 271 (DAMPIER)
- (I) BK. 521 O.R. 96 (PRUSA)
- (J) BK. 639 O.R. 67 (SUKK)

CROSS LAND SURVEYING, INC.
2210 MT. PLEASANT ROAD
SAN JOSE, CA 95148
(408) 274-7994

APN: 558-17-069 COUNTY GRID NO.: 166-28-42, 166-29-42 PROJECT NO. 21-93

Book
943
Pg:
28-28

28.