

LANDS OF B.L.M.  
APN 24-080-06

LEGEND:

- |                                |                                |
|--------------------------------|--------------------------------|
| ● FOUND MONUMENT AS NOTED      | (C) CALCULATED                 |
| ○ SET 2" I.P. AND TAG LS 4428  | (CFR) CALCULATED FROM RECORD   |
| □ SET 5/8" REBAR W/CAP LS 4428 | (PFR) PROPORTIONED FROM RECORD |
| ■ FOUND BLM BRASS CAP AS NOTED | FND. FOUND                     |
| (R) RECORD                     | I.P. IRON PIPE                 |
| (M) MEASURED                   | PMB PARCEL MAP BOOK            |
| (P) PROPORTIONED               | SFN SEARCHED FOR, NOT FOUND    |

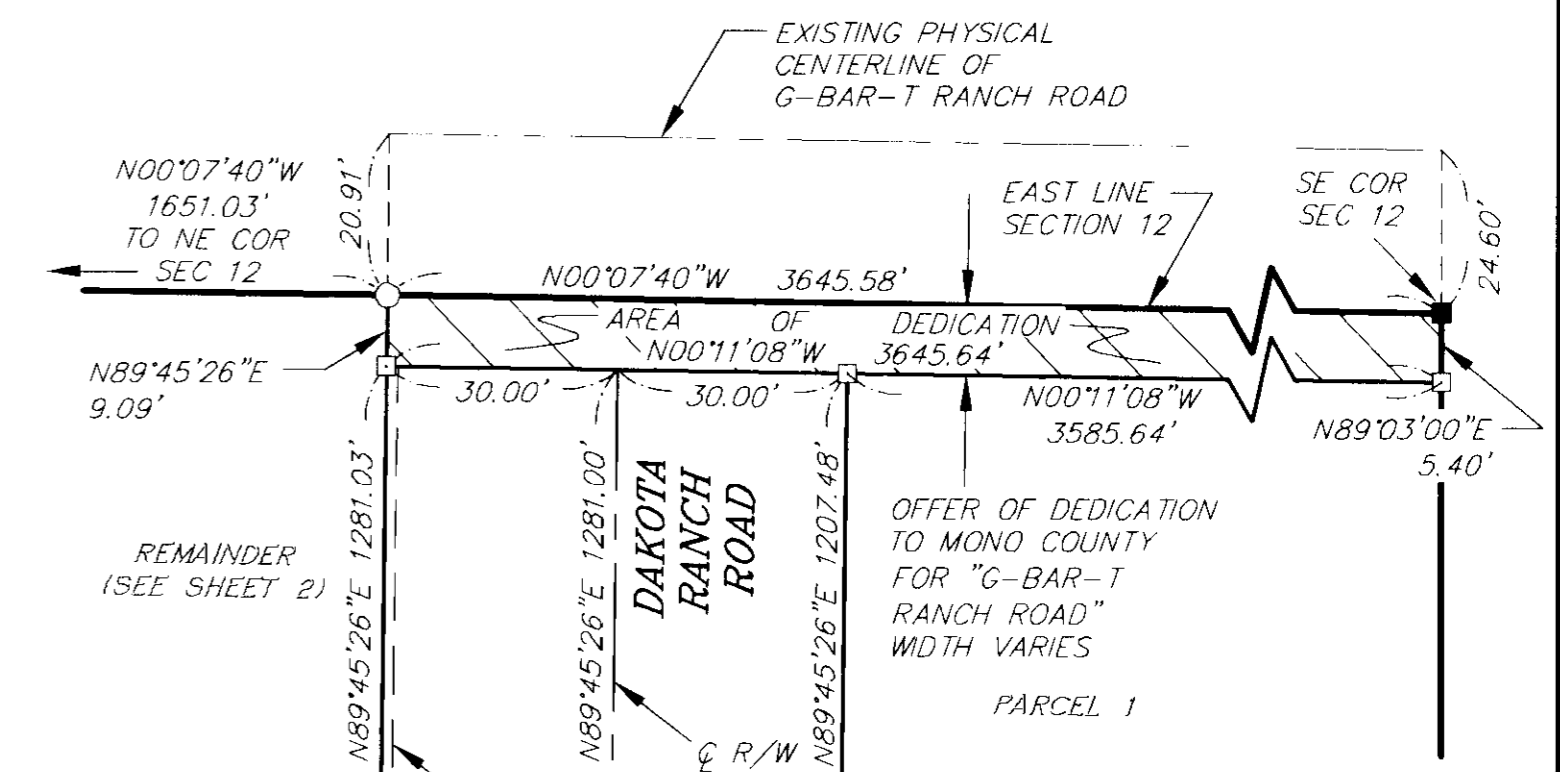
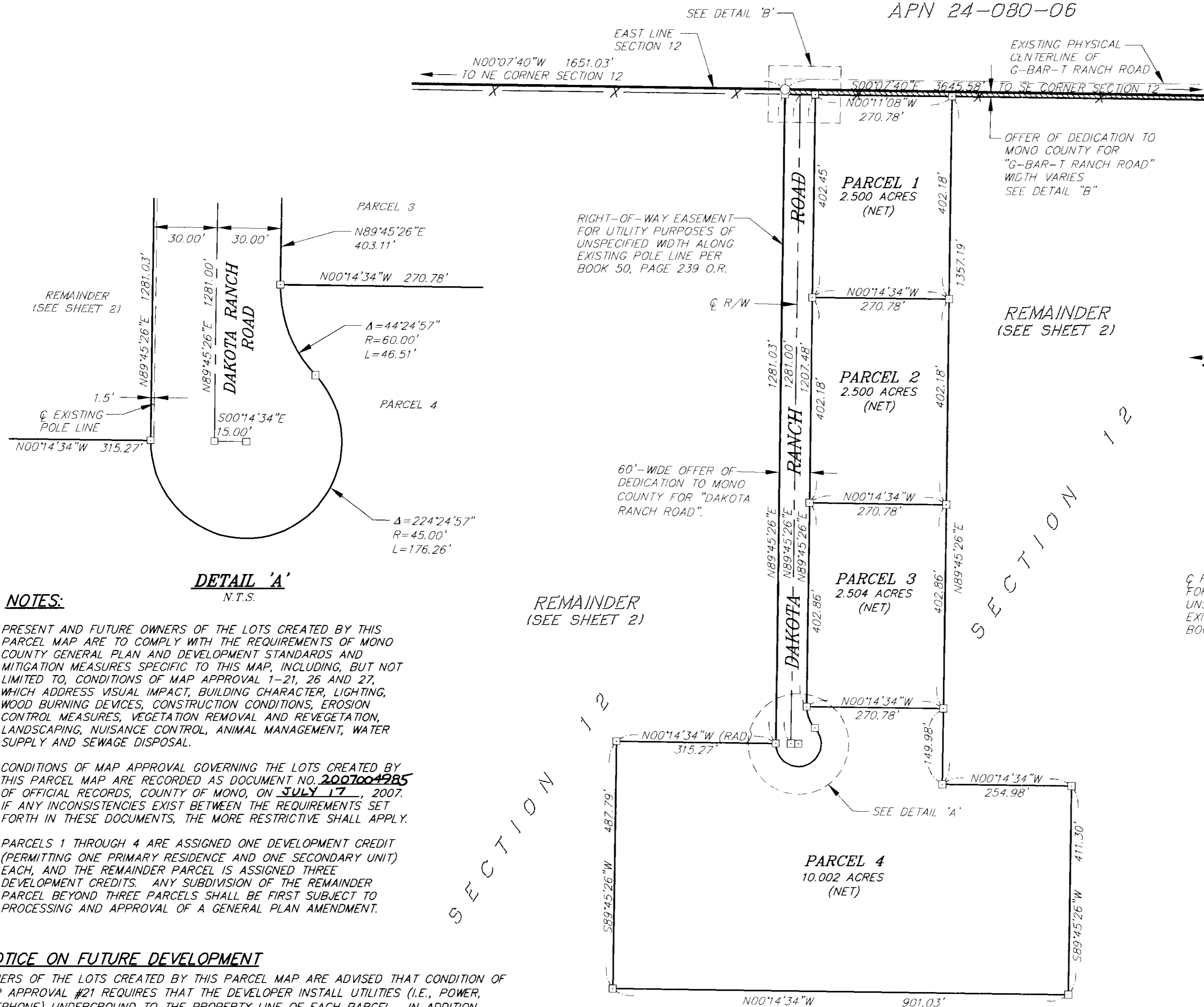

DETAIL 'B'  
N.T.S.

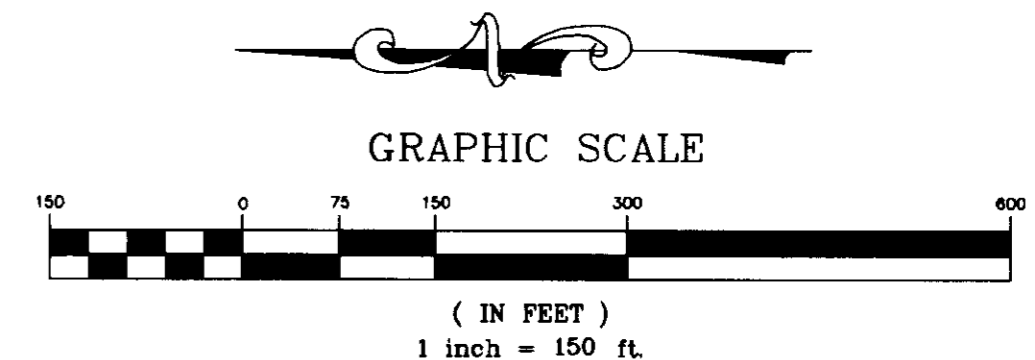

DAKOTA RANCH  
PARCEL MAP NO. 35-33

*IN THE UNINCORPORATED TERRITORY OF MONO COUNTY  
BEING A SUBDIVISION OF THE NORTHEAST QUARTER, THE NORTH  
HALF OF THE SOUTHEAST QUARTER, AND THE SOUTHEAST  
QUARTER OF THE SOUTHEAST QUARTER OF SECTION 12,  
TOWNSHIP 1 SOUTH, RANGE 31 EAST, M.D.B.&M., COUNTY OF  
MONO, STATE OF CALIFORNIA.*

282.403 ACRES GROSS  
279.935 ACRES NET