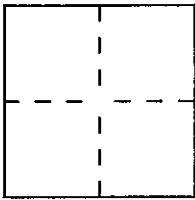

CORNER RECORDDocument Number CR 129
City of Oakland County of Alameda, CaliforniaBrief Legal Description LOT 50 "Claremont Knolls..." BK 10 PG 98**CORNER TYPE****COORDINATES**
(Optional)
 Government Corner ☐ Control ☐
 Meander ☐ Property ☐
 Rancho ☐ Other ☒
 Date of Survey 12-14-91

 N. _____
 E. _____
 Zone _____ Datum _____
 Elev. _____

 Corner — Left as found ☐ Found and tagged ☐ Established ☐ Reestablished ☐ Rebuilt ☐

Identification and type of corner found: Evidence used to identify or procedure used to establish or reestablish the corner:

Monuments as shown on the Map of "Claremont Knolls,
Subdivision of the Taylor Property, Block C" filed on January 18,
1927, in book 10 of maps, page 98, Alameda County Records were
found and used to establish the location of Lot 50 of said map.

A description of the physical condition of the monument as found and as set or reset:

Found monuments were in good condition. Set points are
5/8" rebar and cap, CS 5254 as shown on sketch on the
reverse of this sheet.

APN 48H-7610-007

SURVEYOR'S STATEMENT
 This Corner Record was prepared by me or under my direction in conformance with
 the Land Surveyors' Act on December 14 1991.
Signed Joseph M. Brajkovich L.S. or R.C.E. Number 5254**COUNTY SURVEYOR'S STATEMENT**This Corner Record was received 3-6-92 11:11 AM and examined
 and filed 2-16-92
 Signed Russell R. Penland Title Deputy County Surveyor Exp. 12-31-99

County Surveyor's Comment _____

SURVEY OF
LOT 50 CLAREMONT KNOLLS (10 M 98)
OAKLAND ALAMEDA COUNTY, CALIFORNIA

SURVEY ON 12-14-1991

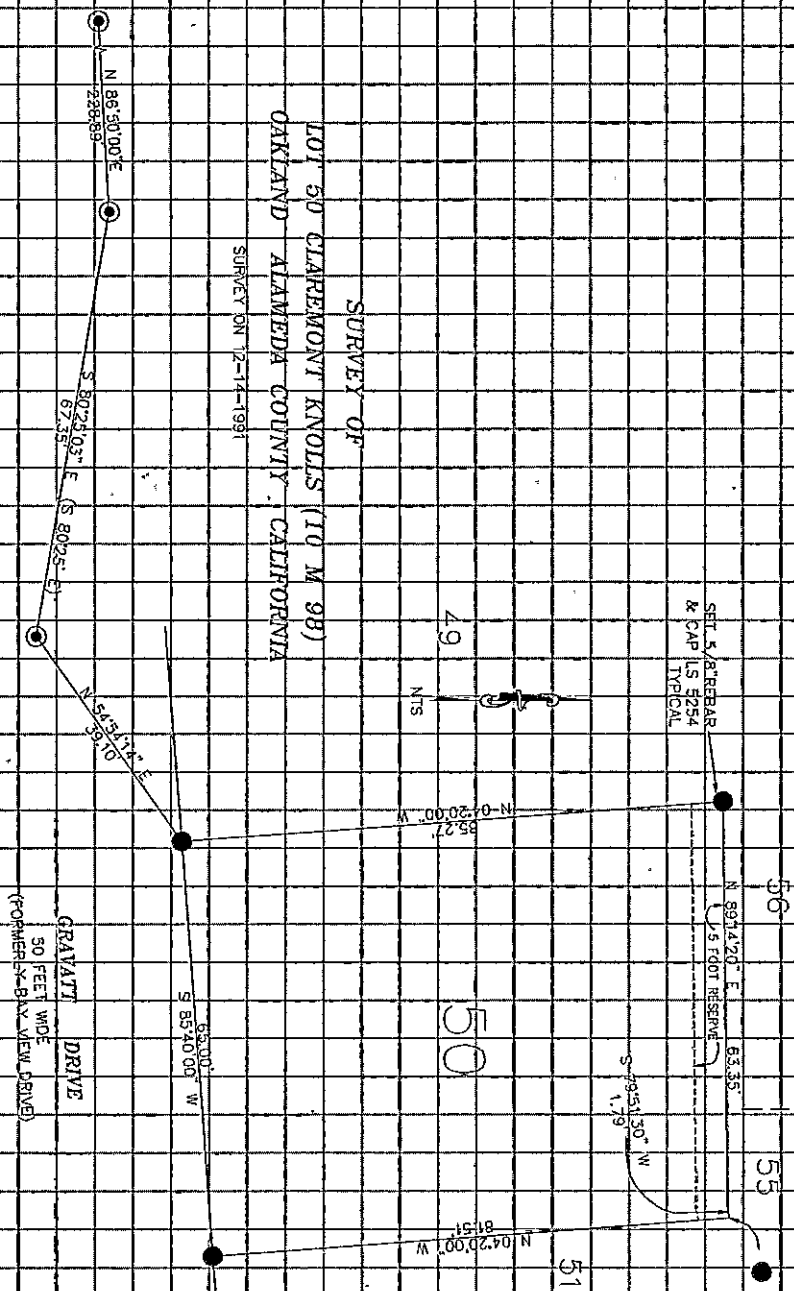

91109