

Front Counter
Section
A
A403
Scale: 1 1/2"=1'-0"

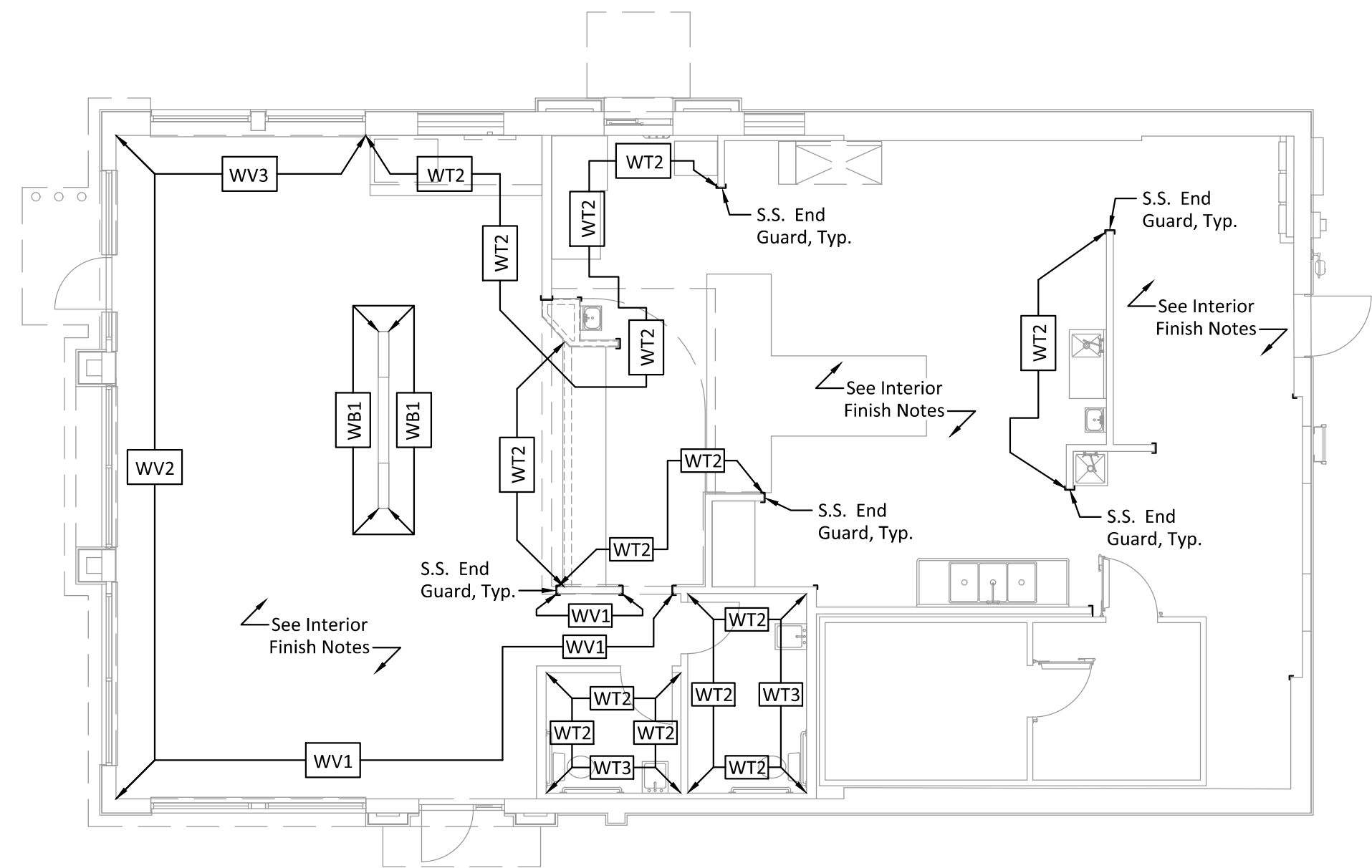

Wall Finish Plan
E
A403
Not To Scale

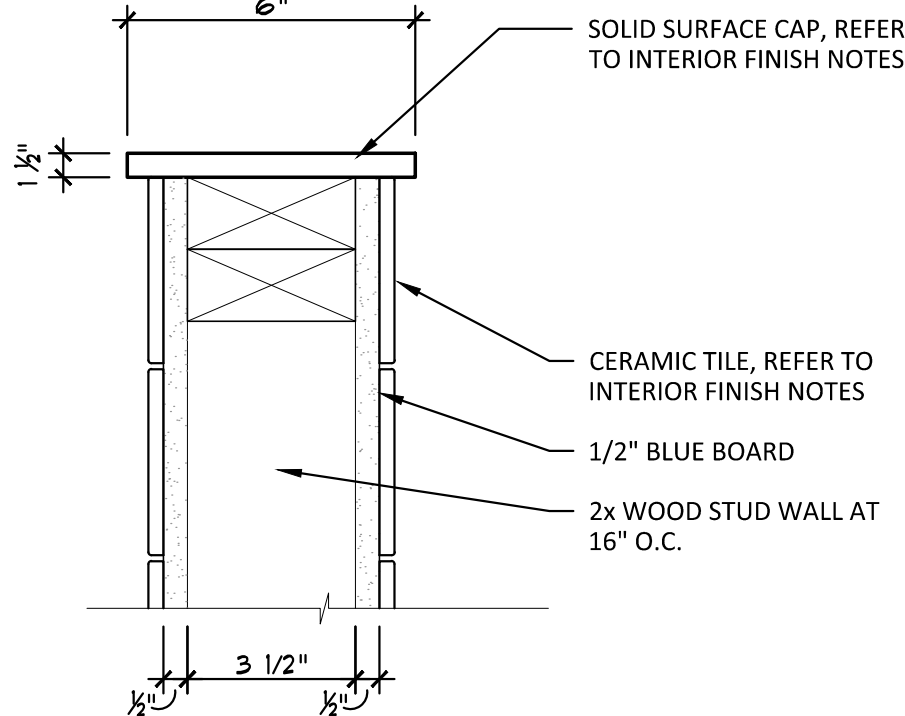

Wall Cap Detail
B
A403
Scale: 3"=1'-0"

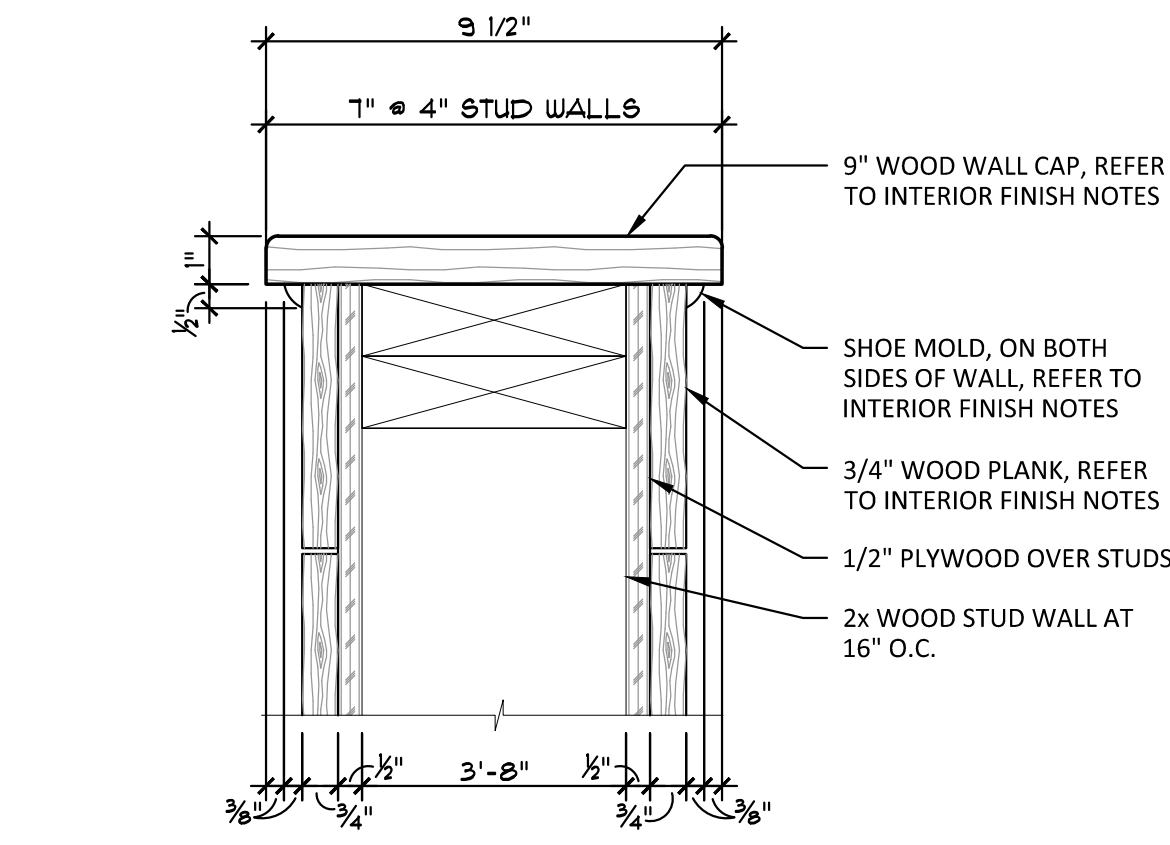

Wall Cap Detail
C
A403
Scale: 3"=1'-0"

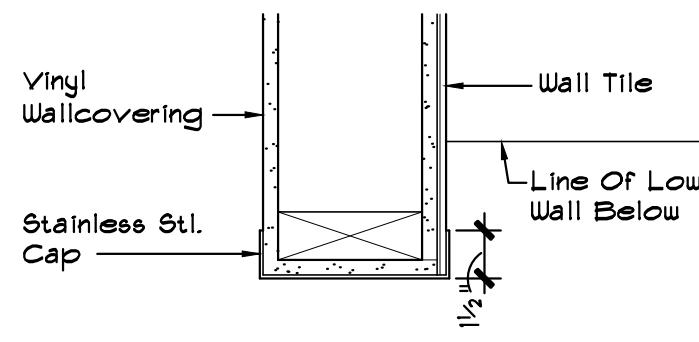

S.S. Guard
Section
D
A403
Not To Scale

Typical Hardware Schedule

The Following Specifications Are Typical For Each Intended Use, The Contractor Shall Verify Each Door For Use And Hardware Req'm't. Provide Submittal To Construction Manager For Approval Prior To Purchasing Of Materials:

Typical Storefront Glass Door To Exterior (Lockable):

- (1) Pull Handle 108 US32D
- (1) Door Stop 441
- (1) Rim Panic Exit #99EO Series
- (1) Surface Closer 8616 AF89P - DP89

Rockwood
Rockwood
Von Duprin
Dorma Door Controls

Typical Single Occupant Restroom Door (Privacy Lockset):

- (3) Hinge BB1279 4 1/2" x 4 1/2" - US26D
- (1) Door Pull Sanitgrasp w/4" x 16" Plate
- (1) Push Plate 71C 4" x 16" S.S. Push Plate
- (1) Privacy Lock B571 W/Occupancy Indicator
- (1) Surface Closer 8616 AF86P - 689
- (1) Kickplate K1050 10"x34" - US32D
- (1) Door Stop 409 - US32D
- (1) Door Silencer GJ64

Hager
Sanitgrasp
Rockwood
Schlage
Dorma Door Controls
Rockwood
Rockwood
Glyenn Johnson

Typical Rear Service Door:

- (1) Cont. Mortise Hinge
- (1) Rim Panic

780-112HD AL 83" Clear
7700EO 48"(Verify) 32D
(Equal To Von Duprin 99)

Roton
Cal-Royal

- (1) Night Latch Trim/Pull
- (1) Rim Cylinder
- (1) Surface Closer
- (1) Armor Plate

7700NL
20-022C 626
5100 HDHOS
193S - 30"x46" (Verify) 32D
(Beveled 3 Sides)

Cal-Royal
Schlage
Hager
Hager

- (1) Cast Floor Stop
- (1) 185 Degree Viewer
- (1) Panic Threshold
- (1) Weatherstrip

2675 - 3 1/8" H. 2 1/4" Base 26D
1756 - 26S
541S 28"x5" w/Vinyl Bumper Stop
862S

Hager
Hager
Hager
Hager

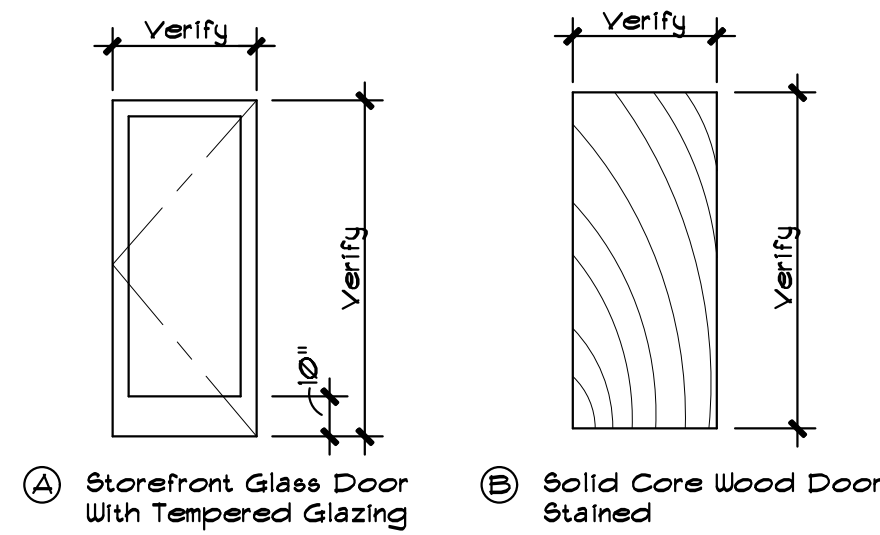

Typical
Door Types
F
A403
Scale: 1/4"=1'-0"

Hardware Notes

- All Hardware Shall Meet ADA Guidelines, & Shall Conform To All City, State, & National Building Codes, Laws, Special Ordinances And/Or Regulations.
- All Standard Locksets Shall Be Lever Type In Conformance To ADA Guideline. Keying Requirements Shall Be Coordinated With The Owner.
- Hinges, Strikes & Other Accessory Requirements Shall Be Coordinated And Provided With Door Size, Type, & Use.
- Mount The Sanitgrasp Door Pull At 36" AFF. To The Bottom Of The Pull Handle.

Interior Finish Schedule

Interior Finish Schedule			
FLOORS		WALLS	
F1	6"X24" Stonepeak - Cottage "Mountain Retreat" Grout: Custom Building Products #60 "Charcoal"	Dining Room Accent	
F2	12"X12" Stonepeak - Simply Modern "Simply Coffee" Grout: Custom Building Products #60 "Charcoal"	Dining Room Field, Restrooms	
F3	Quarry Tile - STP Quarry, 31 T Red Or 57 T Grey 5"X6" / Textured Finish, Grout: "Charcoal"	Kitchen	
BASE		CEILINGS	
B1	6"X12" Stonepeak - Simply Modern "Simply Coffee" Grout: Custom Building Products #60 "Charcoal" (Base Tile Is "F2" 12"X12" Tile Cut In Half)	Dining Room, Restrooms	
B2	Quarry Tile - STP Quarry, 31 T Red Or 57 T Grey 5"X6" Cove Base, Grout: "Charcoal"	Kitchen	
PAINTS		SOLID SURFACE	
P1	Sherwin Williams SW-6864 "Cherry Tomato"	Dining Room Soffits	
P2	Sherwin Williams SW-6083 "Sable" Gloss	Bathroom And Closet, Door Steel Frames	
P3	Sherwin Williams SW-7005 "Pure White"	Dining Room Soffits, Restroom Ceilings	
P4	Wood Stain To Match Pionite WW011 "Kingsly"	Solid Wood Trims Restroom Doors	
		PLASTIC LAMINATES	
		PL1	Pionite WX110 Suede "Smooth Paddlin" Laminate Grain To Be Run Horizontally
		METAL TRIMS	
		MT1	3/4" X 3/4" Brushed Stainless Steel Corner Trim
		MT2	1 1/2" X 1 1/2" Brushed Stainless Steel Corner Trim
		TOILET PARTITIONS (IF USED)	
		TP1	Stainless Steel Toilet Partitions

Finish Notes

- ALL GYP. BOARD TO BE 1/2" ABOVE FINISH FLOOR.
- WATER RESISTANT GYP. BOARD AT WET WALLS TO BE 4'-0" MIN. IN EACH DIRECTION.
- ALL UNDERSIDES OF GYP. BOARD SOFFITS AND HEADERS TO BE PAINTED UNLESS OTHERWISE NOTED.
- ALL WALLS SHALL RECEIVE (1) COAT OF PRIMER PAINT AND (2) COATS OF SPECIFIED PAINT, U.N.O. FINISH COAT TO BE APPLIED WITH A ROLLER.
- WALLS TO RECEIVE VINYL WALL COVERING SHALL RECEIVE (1) COAT OF WALLCOVERING PRIMER
- TRANSITION OF FLOOR MATERIAL TO OCCUR UNDER DOORS WHEN POSSIBLE.
- SEE DOOR SCHEDULE FOR DOOR HARDWARE INFORMATION.
- PROTECT ALL FINISHED FLOORING FROM DAMAGE THROUGHOUT CONSTRUCTION DURATION. COVER OR MASK SURFACES IN ACCORDANCE WITH SPECIFIC MANUFACTURER'S REQUIREMENTS.
- FLOORING CONTRACTOR TO REVIEW ALL INSTALLATION CONDITIONS WITH GENERAL CONTRACTOR BEFORE BEGINNING INSTALLATION.
- PREP FLOORS WITH THINSET AS REQUIRED TO CREATE A FLUSH TRANSITION BETWEEN FLOORING SURFACE MATERIALS. ALL THRESHOLDS TO MEET A.D.A. REQUIREMENTS.
- ALL SUBSTITUTES MUST BE APPROVED BY ARCHITECT AND BE OF EQUAL QUALITY.
- ALL INTERIOR WALL AND CEILING FINISHES TO COMPLY WITH STATE AND LOCAL CODE REQUIREMENTS FOR FLAME SPREAD AND SMOKE DEVELOPMENT RATING.
- ALL EXPOSED TRAPS, WATER LINES AND OTHER MISCELLANEOUS PLUMBING EQUIPMENT UNDER LAVATORIES SHALL BE COVERED OR PROTECTED.
- ALL RESTROOM WALLS TO RECEIVE SEMI-GLOSS EPOXY PAINT WHERE NO OTHER FINISH EXISTS.
- PROVIDE FRP ON WALLS WHERE INDICATED ON FLOOR PLANS, ELEVATIONS AND DETAILS. CONTINUOUSLY SEAL ALONG ALL JOINTS BETWEEN BASES AND PANELS. USE FRP ACCESSORIES FROM MANUFACTURER FOR COMPLETE INSTALLATION.
- INSTALL FRP FROM TOP OF WALL BASE TO 6" ABOVE CEILING.
- PROVIDE STAINLESS STEEL SCHLUTER QUAD-EDGE PROTECTION STRIP AT 90 DEGREE OUTSIDE CORNERS AND STAINLESS STEEL SCHLUTER DECO-DE PROTECTION STRIP AT 135 DEGREE OUTSIDE CORNERS OF CERAMIC WALL TILE, REFER TO DECOR DRAWINGS.
- PROVIDE STAINLESS STEEL COVE BASE SCHLUTER DILEX AT FLOOR TILE TO WALL TILE TRANSITIONS IN RESTROOM.
- ALL WALKING SURFACES TO HAVE SLIP RESISTANT SURFACE AND BE SECURELY ATTACHED TO SUB-FLOOR. CHANGES IN THE FLOOR ELEVATION SHALL NOT EXCEED 1/4". FLOOR FINISHES SHALL COMPLY WITH IBC SECTION 1003.4 AND ICC/ANSI 117.1.
- ALL INTERIOR FINISHES SHALL COMPLY WITH IBC SECTION 803 AND TABLE 803.5.
- SEE DECOR PACKAGE FOR ADDITIONAL DETAILS OF FINISHES AND BUILT-IN ITEMS. ALL FLOOR GROUT TO BE EPOXY TYPE.
- FOR ARMSTRONG STRATEGIC ACCOUNT PROGRAM PRICING, CONTACT LOUIS JOHN 877-276-7876, OPTION 8 EXTENSION 8326.
- PROVIDE 1/2" PLYWOOD ON WALLS TO RECEIVE FRP.
- PROVIDE 1/2" CEMENT BOARD BEHIND TILE.
- EXPOSED PIPING ON WALL SHALL BE PAINTED TO MATCH WALL.
- ALL INTERIOR CAULKING BY G.C.
- REFER TO INTERIOR ELEVATIONS FOR MORE INFORMATION.
- REVIEW FINAL FINISH SCHEDULE FOR COORDINATION OF FINISHES. NOTIFY ARCHITECT IMMEDIATELY IF THERE ARE ANY DEVIATIONS.