

CORNER RECORD

BK 60 PG 11

APN No. 84C - 895 - 13 (Optional) Document Number CR 6267
City of Unincorporated - Castro Valley County of ALAMEDA, California
Brief Legal Description Lot 3, Tract 4698, 129 Maps 55

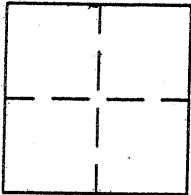

CORNER TYPE

Government Corner ☐ Control ☐
Meander ☐ Property ☒
Rancho ☐ Other ☐
Date of Survey April 11, 2014

COORDINATES (Optional)

N. _____
E. _____
Zone _____ Datum _____
Elev. _____

Corner - Left as found ☒ Found and tagged ☐ Established ☒ Reestablished ☐ Rebuilt ☐

In compliance with Section 8771 of the Professional Land Surveyors' Act, this corner record is being filed to
ESTABLISH ____ / REESTABLISH ____ the position of an existing monument PRIOR ____ / SUBSEQUENT ____
to street or highway reconstruction. (Use this portion only when applicable.)

Identification and type of corner found: Evidence used to identify or procedure used to establish or reestablish the corner:
See Map

A description of the physical condition of the monument as found and as set or reset:
See Map

SURVEYOR'S STATEMENT

This Corner Record was prepared by me or under my direction in conformance with
the Land Surveyors' Act on April 21, 2014.

Signed [Signature] L.S. or P.C.S. Number 4392

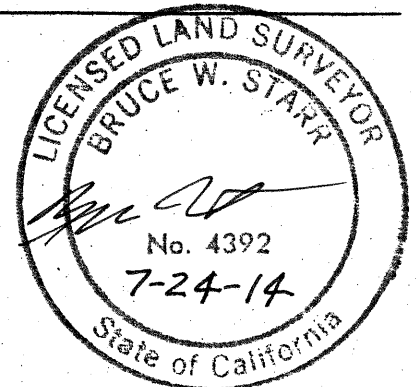

COUNTY SURVEYOR'S STATEMENT

This Corner Record was received 6-5-14 and examined
and filed 8-4-14.

Signed [Signature] Title _____ County Surveyor

Expiration
Date: _____

County Surveyor's Comment _____

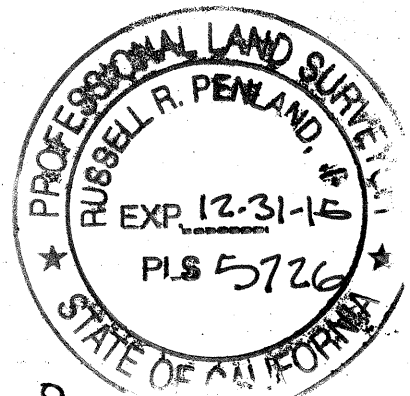

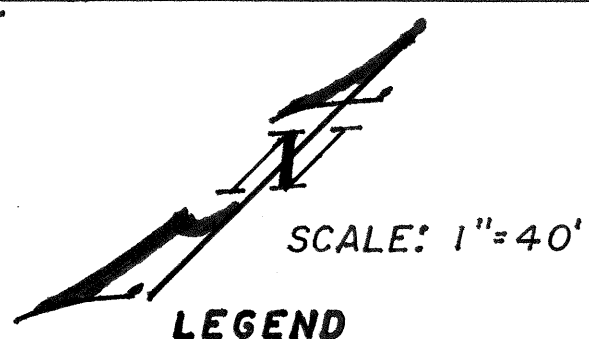
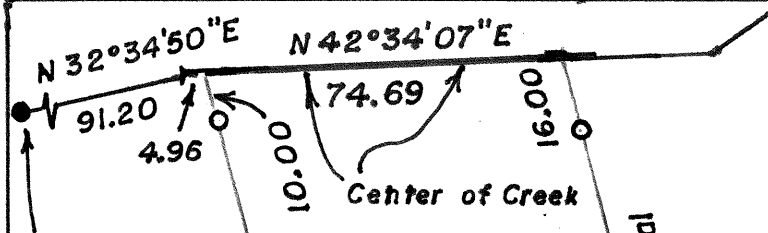

- LEGEND**
- ⊙ Found Standard Alameda County Concrete Monument
 - Set 3/8" Rebar with Plastic Cap, stamped "L.S. 4392"

Found Iron Bar with plastic cap
"Thieu That Ton, P.E. C 28596"

212.81 Total

223.15 Total

Center of Creek

TRACT

4698

129

MAPS

55

LOT 2

LOT 3

LOT 4

N 59°38'22"W 60.62

N 59°38'22"W 100.00

N 47°25'05"W 122.91

N 41°04'35"W 119.15

Found 3/8" Rebar with plastic cap, "R.C.E. 10319"

CENTER

STREET

37.44

N 48°55'25"E

N 48°55'25"E

194.75 M-M.

11.14

84C-895-13