

FILED FOR RECORD
This 4 day of May 1978
At 3:10 P.M.
PARCEL MAPS VOL. Pg. 5
At request of Newman-Crows Landing Unified School Dist.
Steve Nelson, Co. Recorder.
By Pat Seely Deputy
Inst. No. 67866
Fee 10 Fee Paid.

27 P.M. 5

NORTH

LEE AVE.

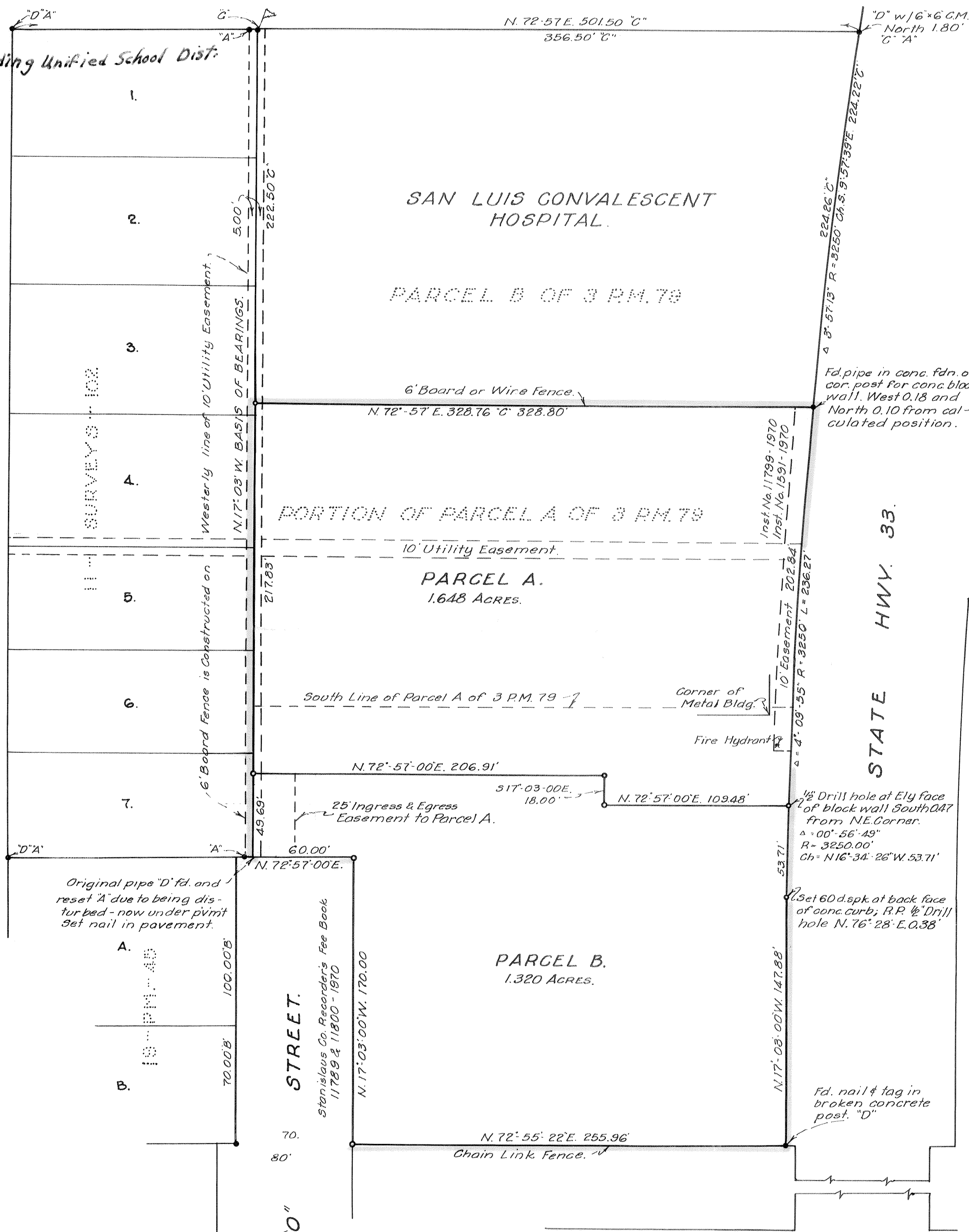

The Newman-Crows Landing Unified School District, a political subdivision of the State of California does hereby certify that we are the owners of, or have some right, title or interest of record in the land shown on this Parcel Map and we consent to the making and filing of this map. We also for dedication to public use all the streets, avenues, roads, easements and other public places as shown on this map.

Newman-Crows Landing Unified School District, a political subdivision of the State of California.

By John D. Hendrickson District Superintendent.
Dated April 20, 1978.

State of California ss.
County of Stanislaus

On this 25th day of April 1978, before me, the undersigned, a Notary Public in and for said State and County personally appeared JOHN D. HENDRICKSON known to me to be the Superintendent of the NEWMAN-CROWS LANDING UNIFIED SCHOOL DISTRICT a political subdivision of the State of California, and known to me to be the person who executed the within instrument on behalf of said political subdivision and he acknowledged to me that such political subdivision executed the same.

Witness my hand Harold R. Densmore
Notary Public, Stanislaus Co. Calif.

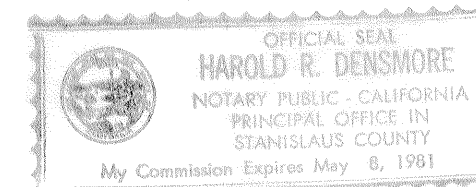

CURVE DATA FOR WEST HWY. RIGHT OF WAY LINE "D"
Δ = 9°03'57"
R = 3250.00'
L = 514.24'

LEGEND:-

- Basis of Bearings: N17°03'W. for Easterly line of 11 Surveys 102.
- = 3/4" Pipe found or described monument.
- o = 3/4" Pipe set on this survey.
- A = 11-S-102 by RCE 6693 for Mildred A. Walker.
- B = 19-PM-45 by RCE 6693 for Larry Rocha et al.
- C = 3-PM-79 by RCE 6693 for Sanders Construction Co.
- D = Data from deed and unrecorded survey by Paul V. Birmingham RCE 7632 which was the first survey in this area and all subsequent deeds are based on this survey in May, 1957.

PARCEL MAP

BEING A PORTION OF THE NORTH ADD'N
AND COLONY ADJOINING THE TOWN
OF NEWMAN NOW WITHIN THE CITY
OF NEWMAN, CALIF.

SCALE: 1"=50' APRIL, 1978

This map was prepared by me and is based on a field survey in conformance with the requirements of the Subdivision Map Act at the request of the NEWMAN-CROWS LANDING UNIFIED SCHOOL DISTRICT on Sept. 1977. I hereby state that the Parcel Map conforms to the approved tentative map, the parcel map procedures of the local agency have been complied with and the conditions of approval thereof which were required to be fulfilled prior to the filing of the parcel map.

Oliver E. Deatsch R.C.E. 6693
Oliver E. Deatsch Civil Engr & Surveyor.

This map conforms with the requirements of the Subdivision Map Act and local ordinance.

R.B. Welch & Assoc., Inc. 4/25/78
City Engineer for Newman. Dated.

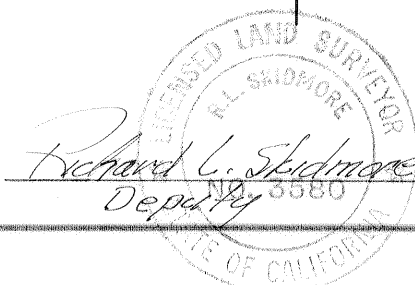

YOLO STREET.

27 P.M. 5