

RECORD of SURVEY-BOUNDARY LINE ADJUSTMENT for FRANK DAL PORTO

353-O.R.-374

BEING LOCATED IN THE SOUTH WEST 1/4 OF SECTION 6, T.7 N., R.11 E., M.D.M.—AMADOR COUNTY, CALIF. JANUARY, 1984 — SCALE: 1"=100'

TOMA & ANDERSON — LICENSED LAND SURVEYORS — 41 SUMMIT ST, JACKSON, CALIF.

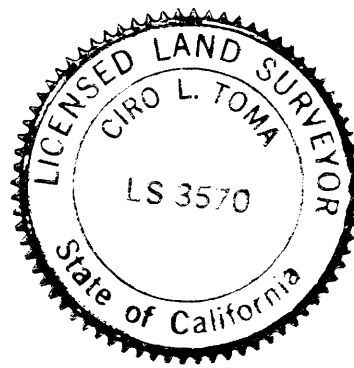

SURVEYORS CERTIFICATE

THIS MAP CORRECTLY REPRESENTS A SURVEY MADE BY ME OR UNDER MY DIRECTION AND IS BASED UPON A FIELD SURVEY IN CONFORMANCE WITH THE REQUIREMENTS OF THE LAND SURVEYORS ACT AT THE REQUEST OF FRANK DAL PORTO IN JANUARY OF 1984.

[Signature]
CIRIO L. TOMA L.S. 3570

COUNTY SURVEYORS CERTIFICATE

THIS MAP HAS BEEN EXAMINED FOR CONFORMANCE WITH THE REQUIREMENTS OF THE LAND SURVEYORS ACT THIS DAY OF Sept 11, 1984.

GARY L. CALDWELL R.L.E. 20802
AMADOR COUNTY SURVEYOR

BY *[Signature]*
C. LEE DELANGE L.S. 4066
DEPUTY

RECORDERS CERTIFICATE

FILED THIS 19 DAY OF Sept. 1984 AT 10:33 A.M. IN BOOK 38 OF MAPS AND PLATS AT PAGE 59 AT THE REQUEST OF THE AMADOR COUNTY SURVEYOR.

[Signature] BY *[Signature]*
SHELDON D. JOHNSON DEPUTY
AMADOR CO. RECORDER

5533/00
6 paid

OWNERS CERTIFICATE

THE UNDERSIGNED, BEING THE PERSON(S) HAVING A RECORD TITLE TO THE LANDS DELINEATED HEREON, DO HEREBY CONSENT TO THE PREPARATION AND RECORDATION OF THIS MAP.

Frank P. Dal Porto

Frank P. Dal Porto

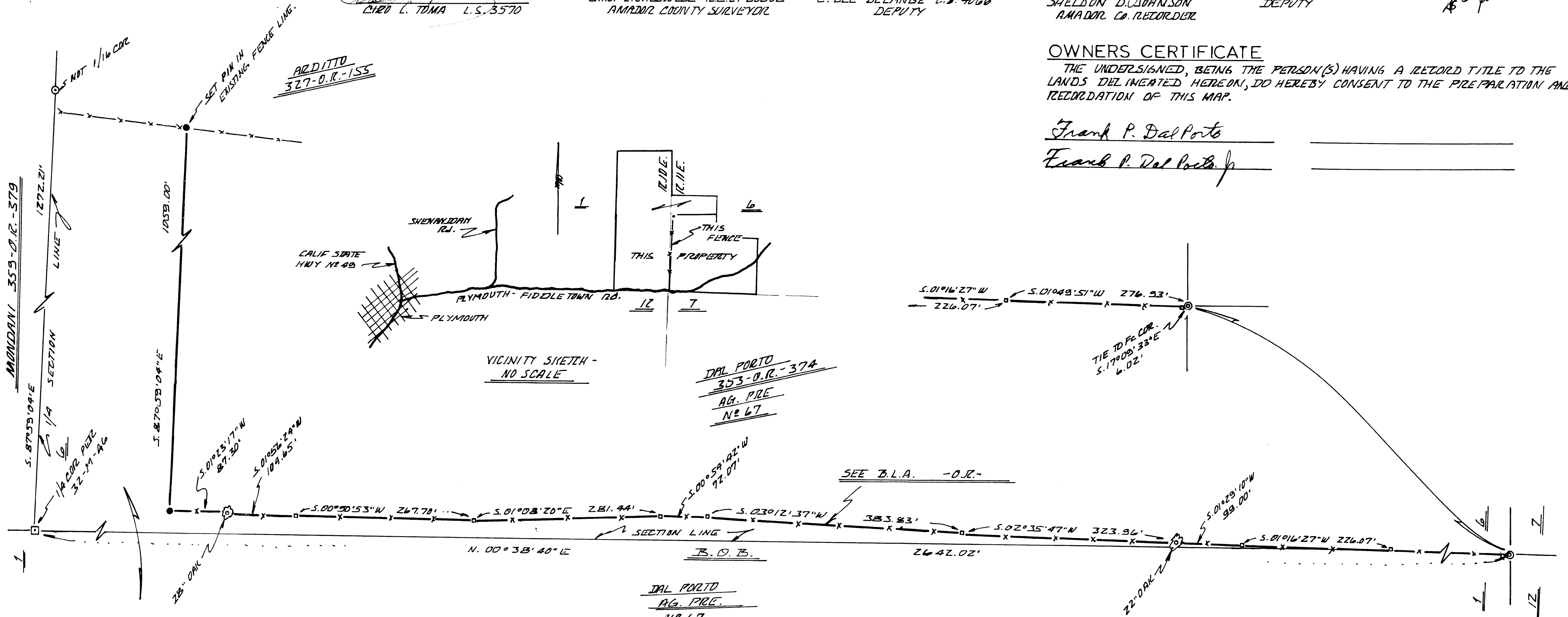

NOTES & LEGEND

- DENOTES 5/8 INCH STEEL ROD TAGGED L.S. 3570 SET ON THIS SURVEY.
- ◻ DENOTES FENCE ANGLE POST FOUND - AFFIXED BRASS TAG - L.S. 3570.
- ◻ DENOTES 8" X 8" FENCE POST FOUND AT WEST 1/4 COR. SEC. 6 PER 32-M-46. AFFIXED BRASS TAG - L.S. 3570.
- ⊙ DENOTES TREE IN FENCE LINE FOUND AS NOTED. AFFIXED
- ⊙ DENOTES 2 1/2" C.I.P. FOUND AT S.W. COR. SEC. 6. FOUND PER 32-M-46. AFFIXED BRASS TAG - L.S. 3570.
- ⊙ DENOTES 2" C.I.P. STAMPED L.S. 3383

83-09-04 (M)

THE MERIDIAN OF THIS SURVEY IS REFERRED TO THE WEST LINE OF THE SOUTHWEST 1/4 OF SECTION 6, T. 7 N., R. 11 E., M.D.M. AS SHOWN ON THAT CERTAIN OFFICIAL MAP RECORDED IN BOOK 32 OF MAPS AND PLATS AT PAGE 46, AMADOR COUNTY RECORDS, BEARING N. 00°38'40"E.